

Oct 11-1893. self made out deed, as follows
 Rudolph Van Dyk to Fred Garner. Pt N.E. 1/4

Sec. 9. T. 5. N. R. 1. W. Beg. 2282.54 ft S. &
 859.52 ft $886^{\circ}12'W$. from N.E. cor. $62\frac{1}{4}$ Sec.
 thence $N34^{\circ}45'W$. 118.12 ft $N5^{\circ}15'E$ 394.56
 53^{\circ}39'E 491. ft to beg.

Cut out of the West side of Van Dyk's land,

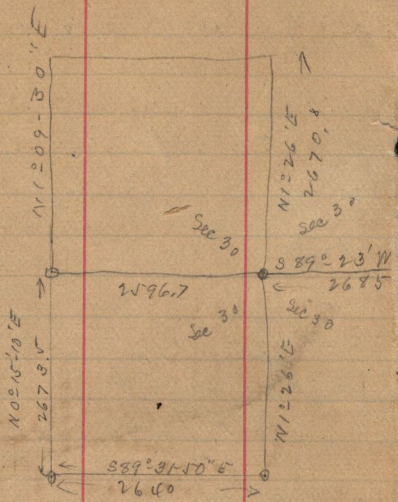

16-206. - Philip Garner & wife to
 Rudolph van Dyk. Jan. 6 - 1892. \$150.
 Pt N.E. 1/4 Sec. 9. T. 5. N. - R. 1. W. Beg. at a
 point 2312. $\frac{64}{100}$ ft S. & 661.72 ft $886^{\circ}12'W$
 from N.E. Cor. $62\frac{1}{4}$ Sec. Run. $886^{\circ}12'W$ 177. $\frac{8}{10}$
 ft. $N34^{\circ}45'W$. 153. $\frac{12}{100}$ ft. $N5^{\circ}15'E$. 733. $\frac{26}{100}$
 ft. E. 198. Ft. 5344. $\frac{18}{100}$ Ft to beg. 4. $\frac{5}{10}$ a.
 with right to use of water of spring at SE. of S.E.
 cor. of above tract. deed by self.

Oct 11-1893, self made deeds, as follows. Fred. Garner to
 Rudolph Van Dyk, Pt N.E. 1/4 Sec. 9. T. 5. N. R. 1. W. Beg. 1465.56 ft
 S & 705.82 ft $886^{\circ}12'W$. from N.E. cor. $62\frac{1}{4}$ W 154. ft.
 $N5^{\circ}15'E$ 165. ft to S. line of Street $540^{\circ}13'E$ 215.2 ft on
 S. line str. to beg.

which added on to the N. end of